

Rabatdelen : Groen / Bruin / Zwart  
 Boeideel : Wit  
 Kozijn : Marokkaans / Wit  
 Dakpanplaten : Rood / Zwart

Rabat + Boeideel : gewolmaniseerd uren.

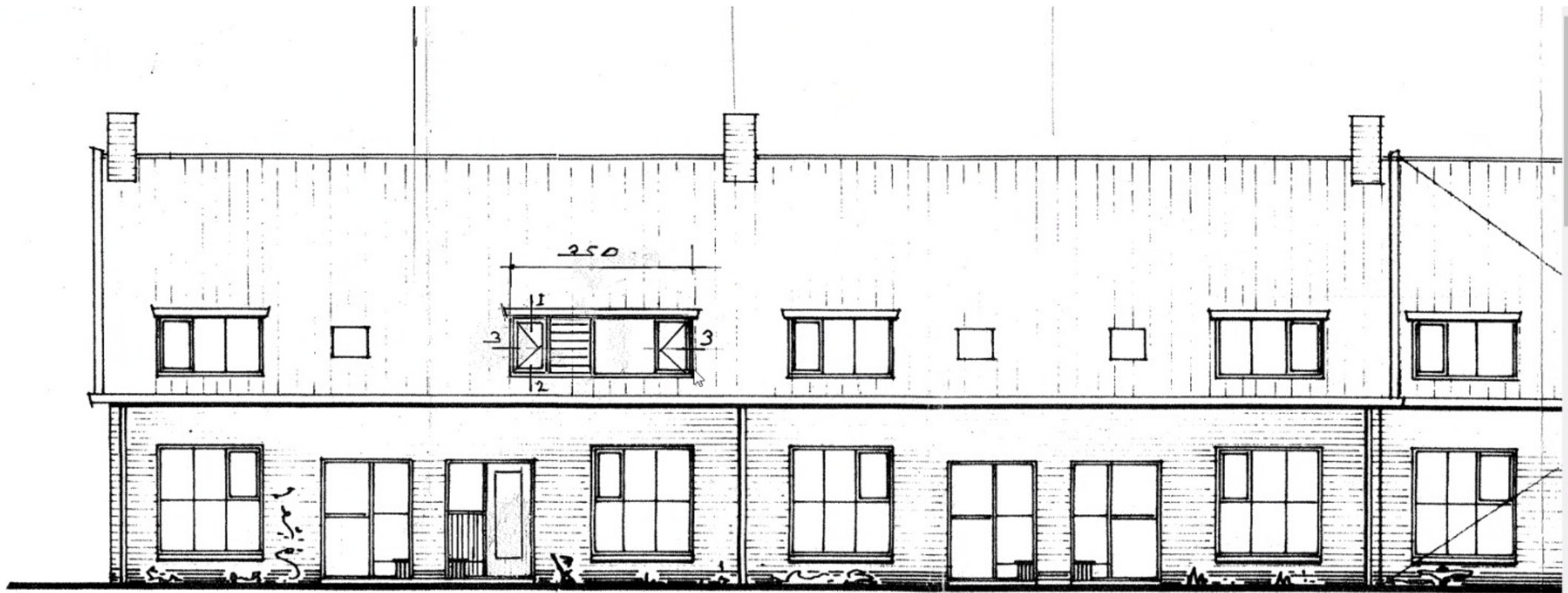

Z.W. GEVEL.



Achtergevel  
Nieuwe situatie

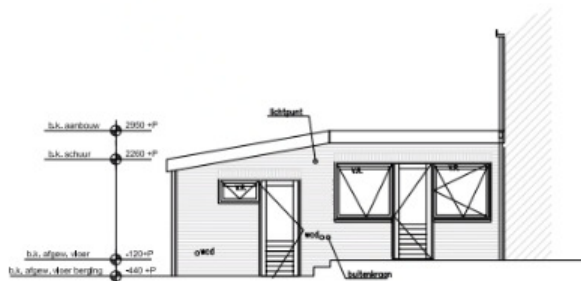

Zijaanzicht  
Nieuwe situatie

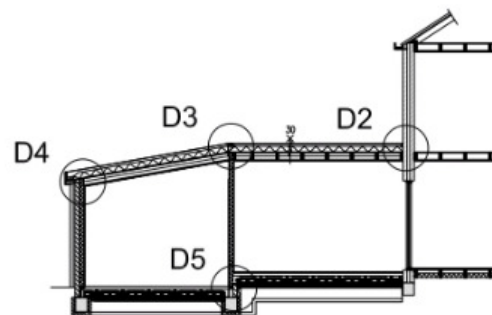

Langsdoorsnede  
Nieuwe situatie

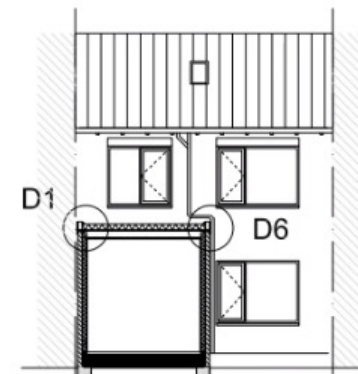

Dwarsdoorsnede  
Nieuwe situatie

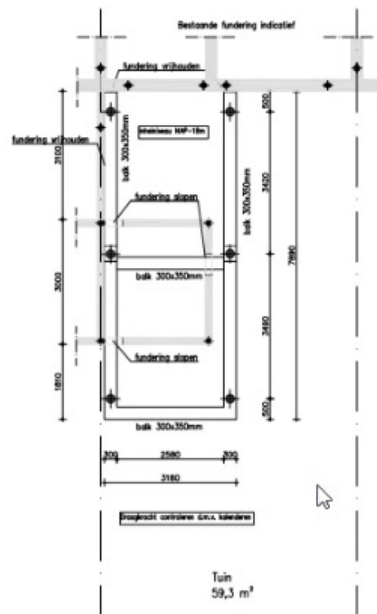

Tuin 59,3 m<sup>2</sup>

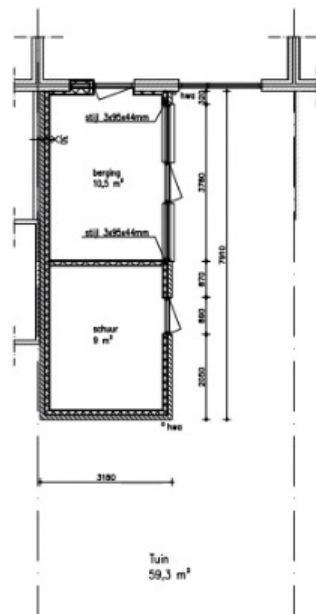

Tuin 59,3 m<sup>2</sup>

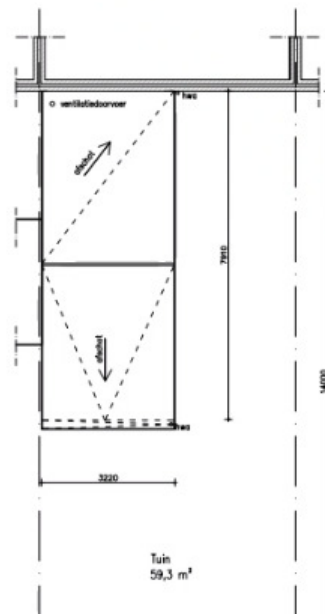

Tuin 59,3 m<sup>2</sup>

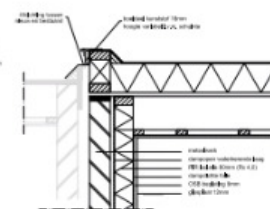
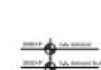

Detail D1



Detail D6

SITUATIE





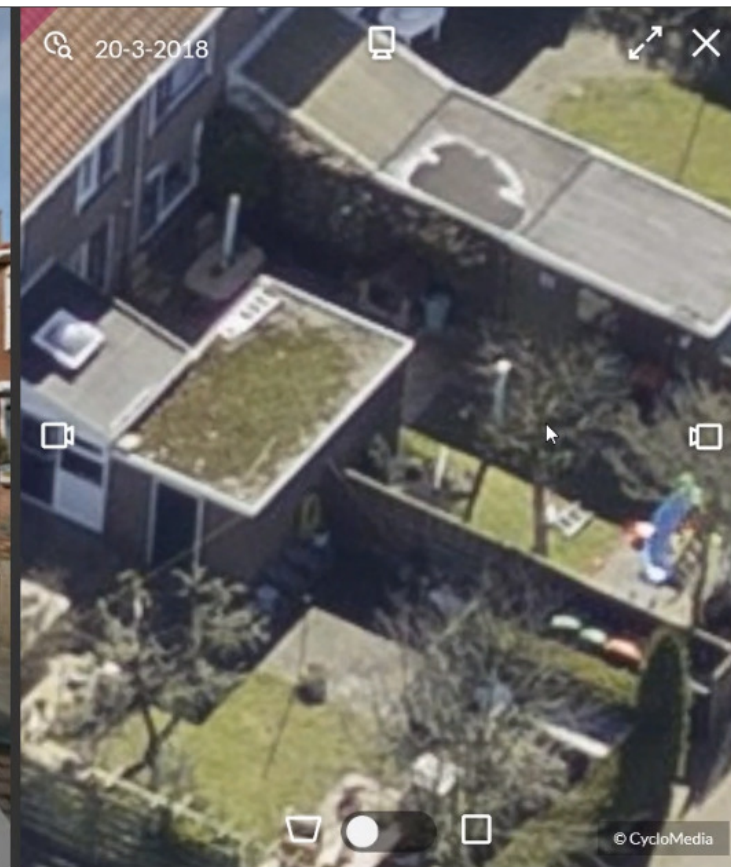
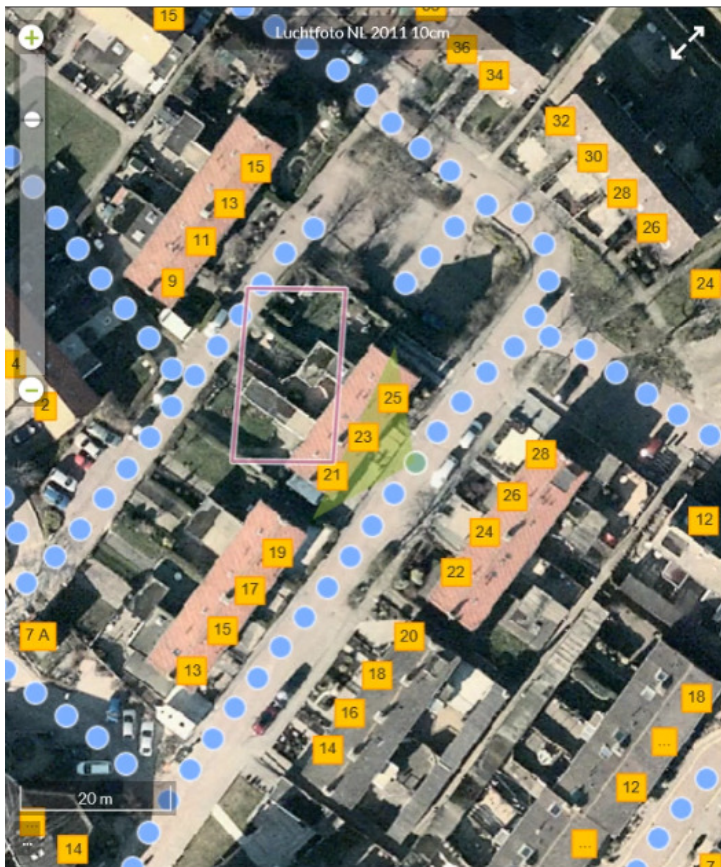

Nieuwe toestand woning: Rozenwerf I. 1156 C.X. Marken

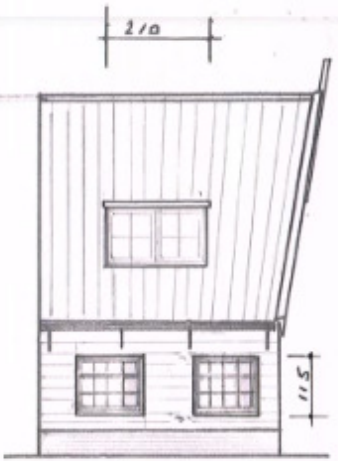

Noordgevel



Westgevel

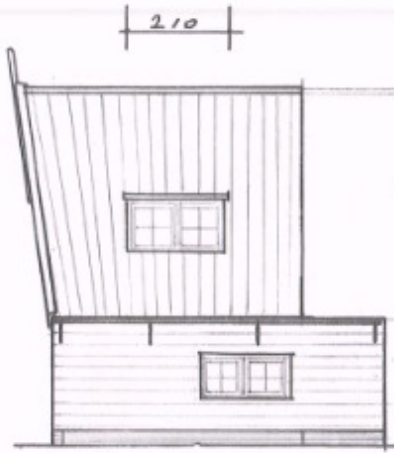

Zuidgevel

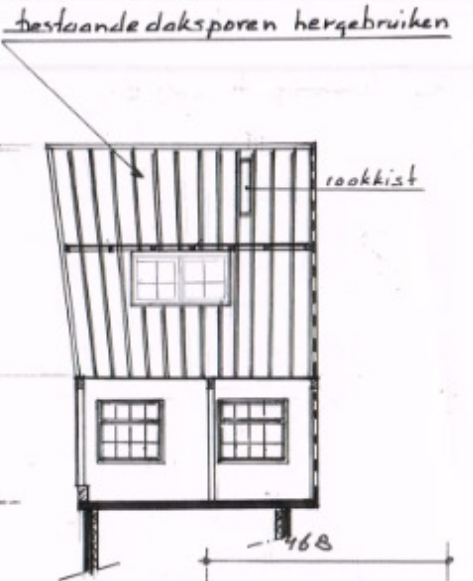

Doorsnede: B-B

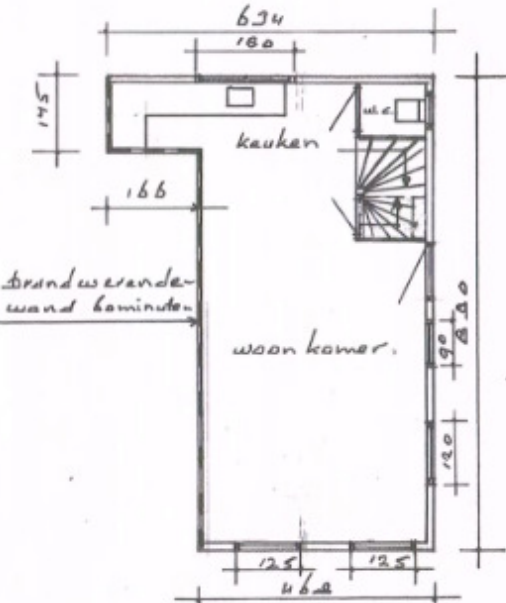

Begane grond

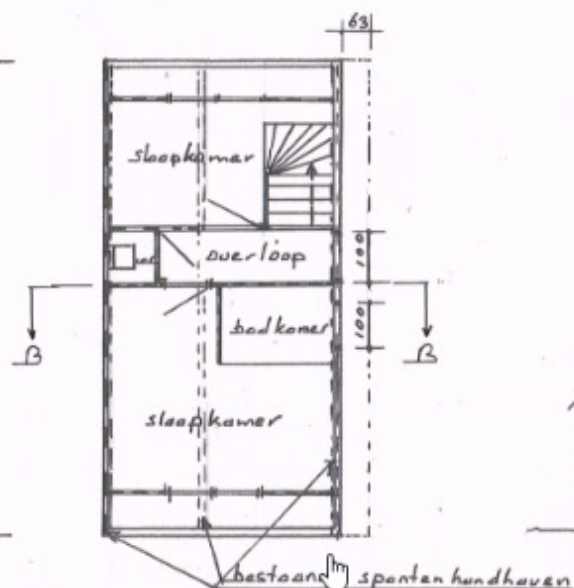

1e verdieping

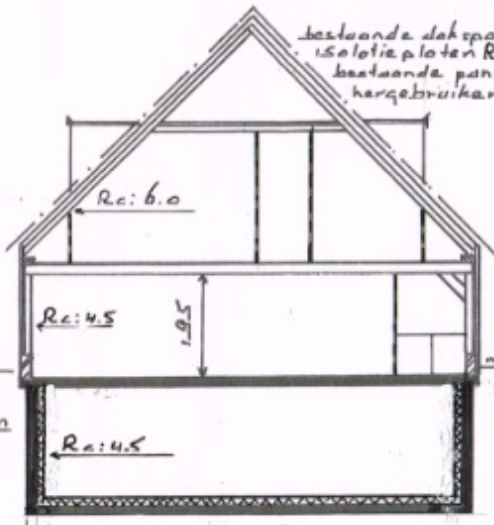

Doorsnede: A-A

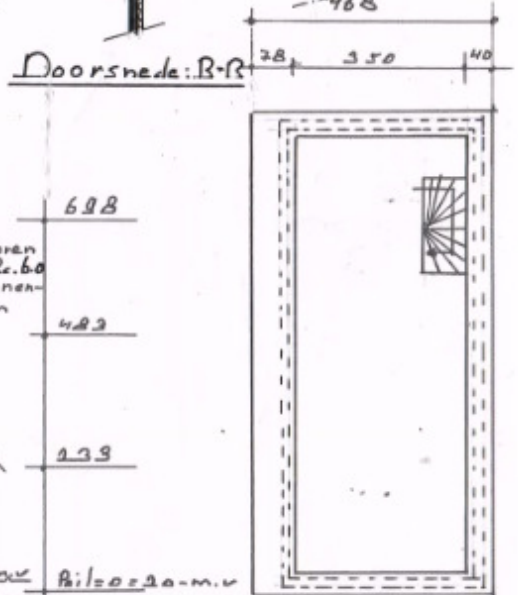

Beringing/kelder  
getijndat: 02-12-2020  
datum: 18-08-2020  
Aannemersbedrijf E. Ulthuisje  
Grotewarf 1  
1156 CV Marken  
Tel/Fax: 0290-803616  
Mobiel: 06-83461002  
e-mail: ulthuisje@gmail.com  
sub. 2007, Holland nr 32043272



